

(Complete Suites)

BANCHETTO MUSICALE

for Brass Quintet

F Horn (Trombone)

Suite 17-20

Johann Hermann Schein (1586-1630)

Arr. Michel Rondeau

Suite 17.1 - Padouana

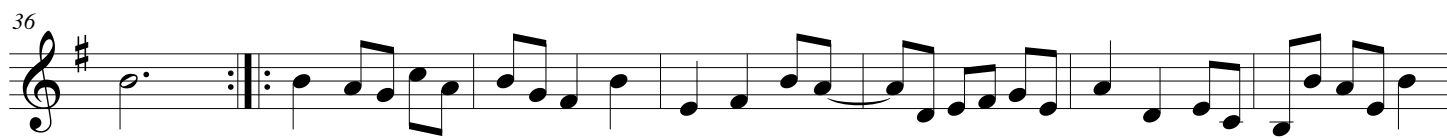
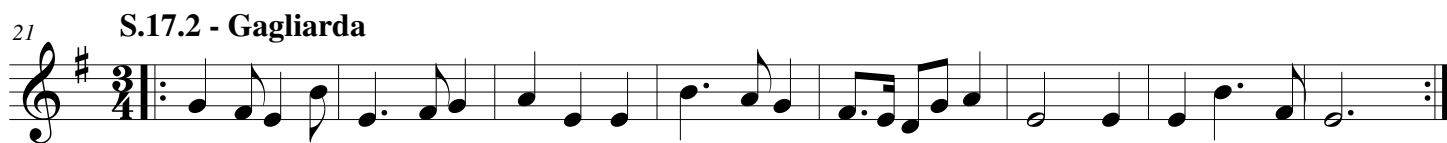
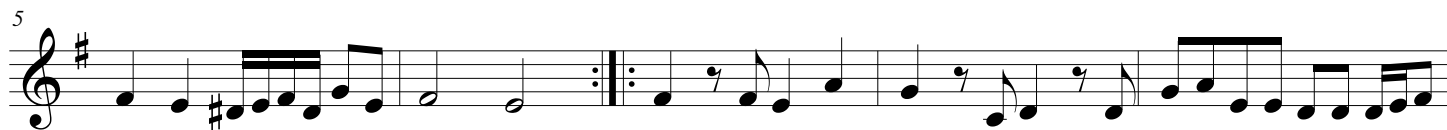

S.17.3 - Courente

59 **S.17.4 - Allemande**

65

73

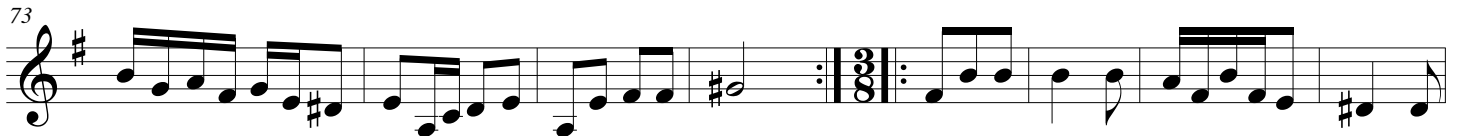

81

89 **Suite 18.1 - Padouana**

96

101

107

111

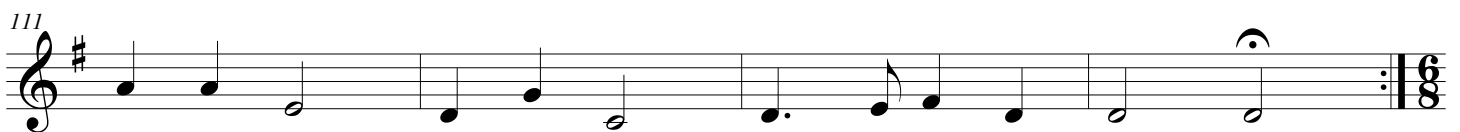

115 **S.18.2 - Gagliarda**

**S.18.3 - Courente****S.18.4 - Allemande**

253

261 **Tripla**

271 **Suite 20.1 - Padouana**

279

285

289

298

308 **S.20.2 - Gagliarda**

316 **S.20.3 - Courente**

323

327

331 **S.20.4 - Allemande**

339 **Tripla**

348
