

(Complete Suites)

BANCHETTO MUSICALE

for Brass Quintet

Suite 17-20

Johann Hermann Schein (1586-1630)

Arr. Michel Rondeau

Trombone

Suite 17.1 - Padouana

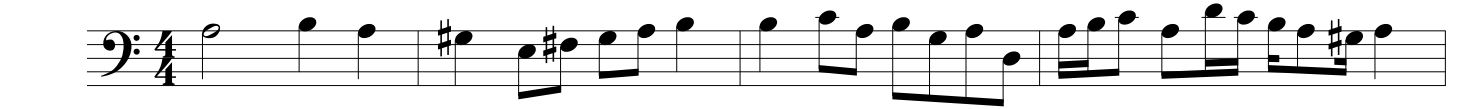

S.17.2 - Gagliarda

S.17.3 - Courente

S.17.4 - Allemande

59

65

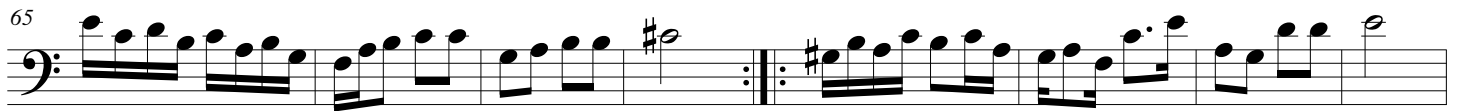

73

81

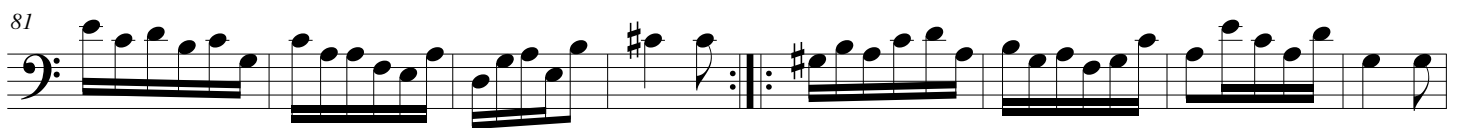

89

Suite 18.1 - Padouana

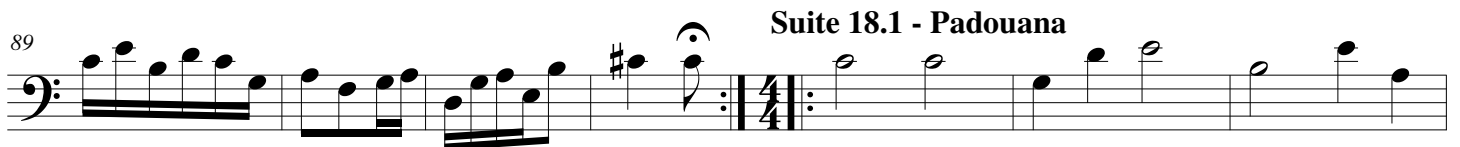

96

101

107

111

115

S.18.2 - Gagliarda

122

129

S.18.3 - Courente

137

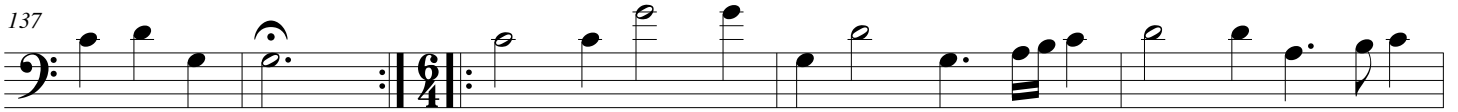

142

146

150

S.18.4 - Allemande

157

163 Tripla

172

Suite 19.1 - Padouana

179

184

189

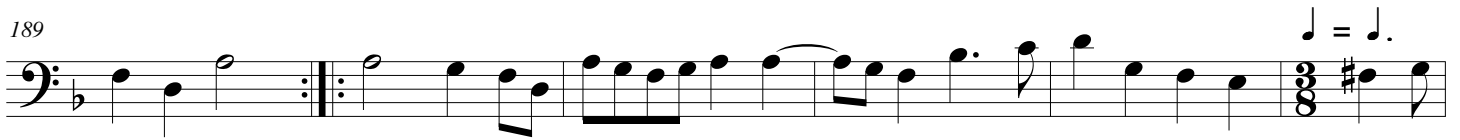

195

202

S.19.2 - Gagliarda

210

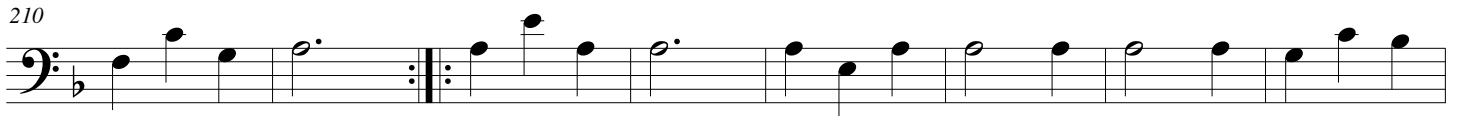

218

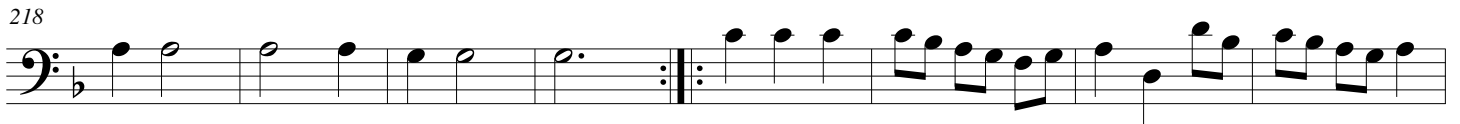

226

**S.19.3 - Courente**

244

S.19.4 - Allemande

253

261 **Tripla**

271 **Suite 20.1 - Padouana**

279

285

289

298

308 **S.20.2 - Gagliarda**

316 **S.20.3 - Courente**

323

327

S.20.4 - Allemande

331

Tripla

339

348
