

(The Complete Suites)  
**BANCHETTO MUSICALE**

For Brass Quintet  
Suite 5 - 8

**Bass Trombone**

Johann Hermann Schein (1586 - 1630)  
Arr. Michel Rondeau

Suite 5.1 - Padouana ♩ = 90

7

13

18

24 S.5.2 - Gagliarda

32

40

48 S.5.3 - Courente

55

61 S.5.4 - Allemande

2 Schein - BANCHETTO MUSICALE - Suite 5-8 - Bass trombone

70

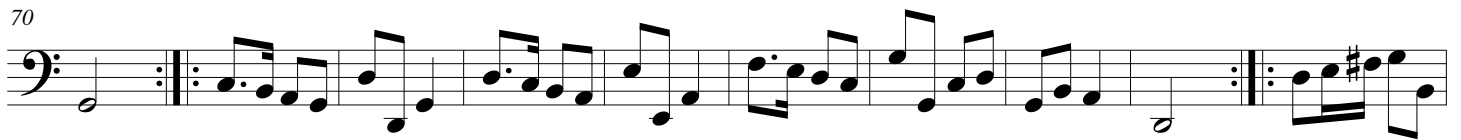

80

88

96

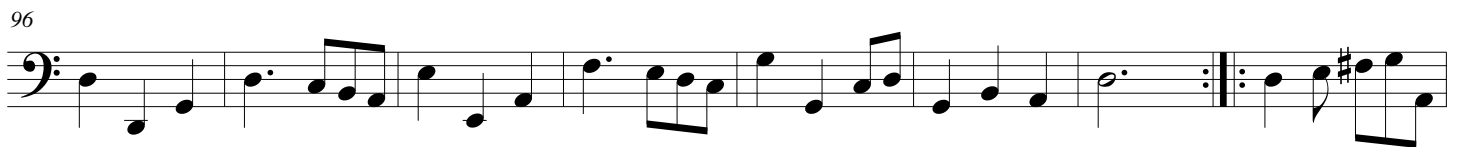

104

111 Suite 6.1 - Padouana

116

122

128

135

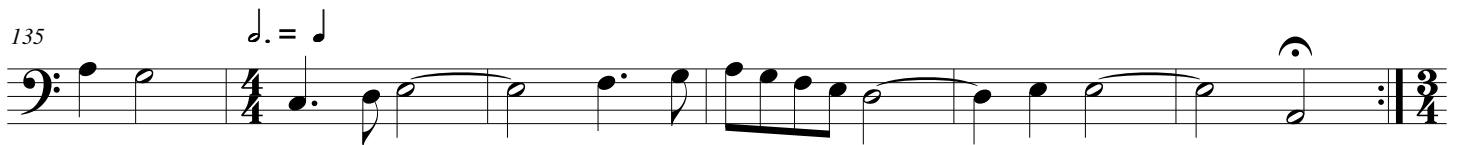

141 S.6.2 - Gagliarda

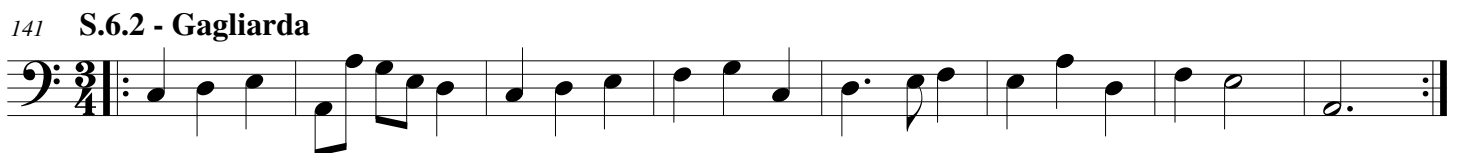

149

157

**S.6.3 - Courente**

171

177

**S.6.4 - Allemande**

183

**Tripla**

195

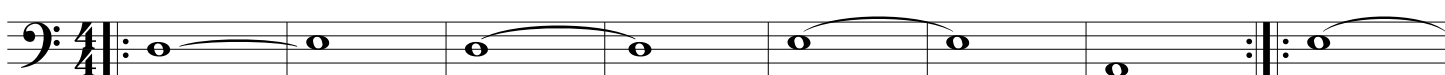

207

**Suite 7.1 - Padouana**

215

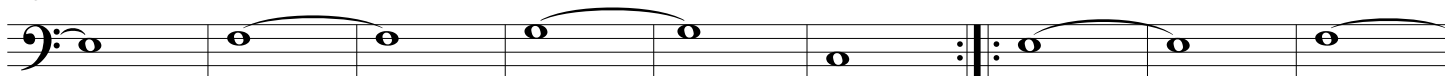

224

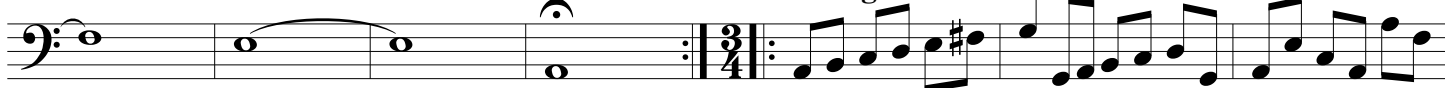
**S.7.2 - Gagliarda**

231

239

246

252 **S.7.3 - Courente**

259

266 **S.7.4 - Allemande**

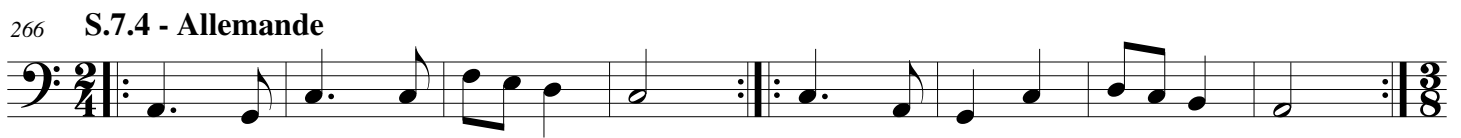

274 **Tripla**

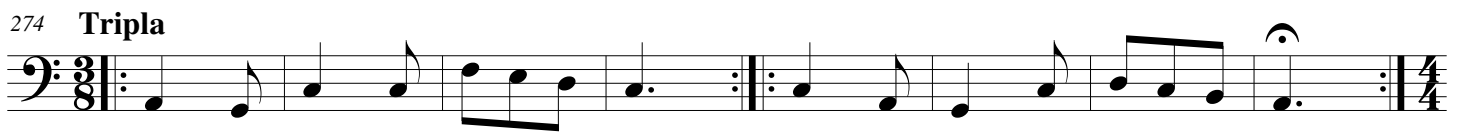

282 **Suite 8.1 - Padouana**

288

294

300

## 305 S.8.2 - Gagliarda

313

## S.8.3 - Courente

325

329

333

## S.8.4 - Allemande

339

349

## Tripla

359

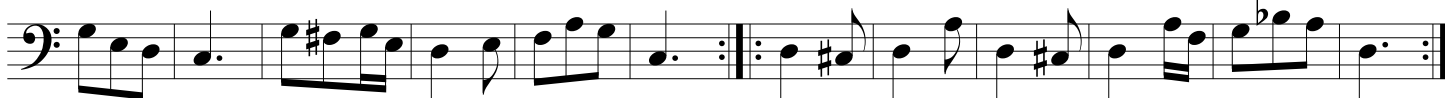

371

