

(The Complete Suites)

# BANCHETTO MUSICALE

For Brass Quintet

Suite 5 - 8

## Trombone

Johann Hermann Schein (1586 - 1630)

Arr. Michel Rondeau

Suite 5.1 - Padouana ♩ = 90

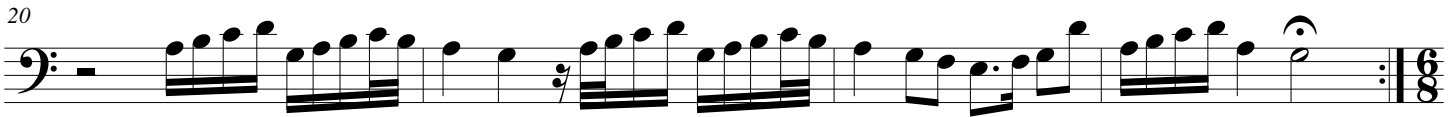
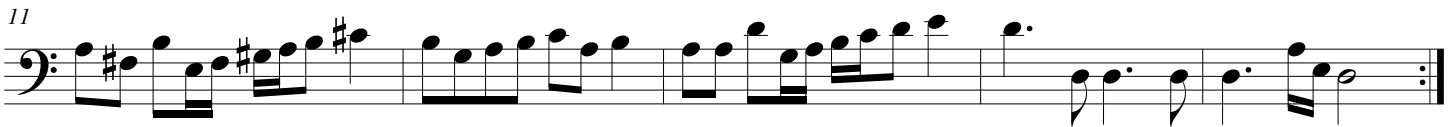

S.5.2 - Gagliarda

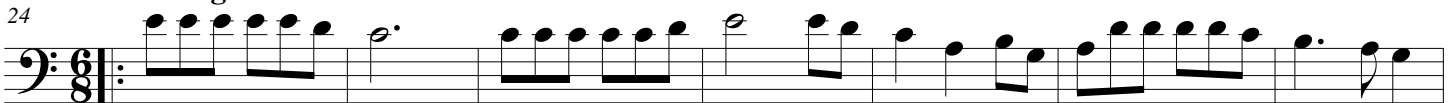

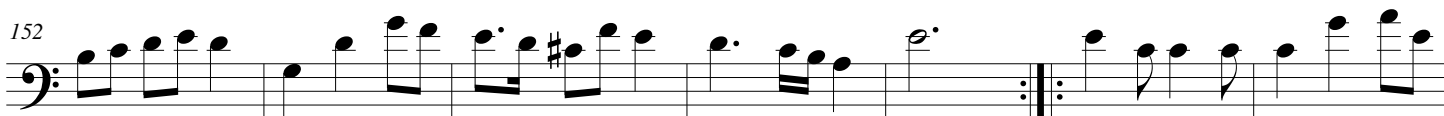
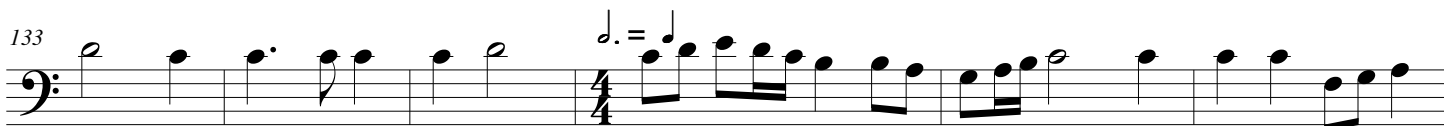

S.6.4 - Allemande

183

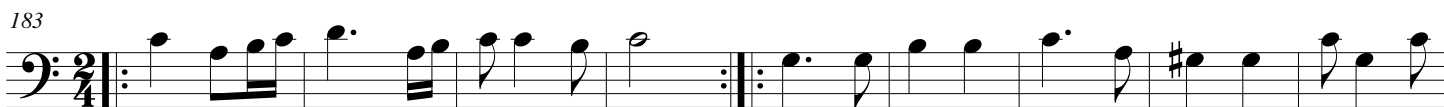

192

Tripla

200

Suite 7.1 - Padouana

207

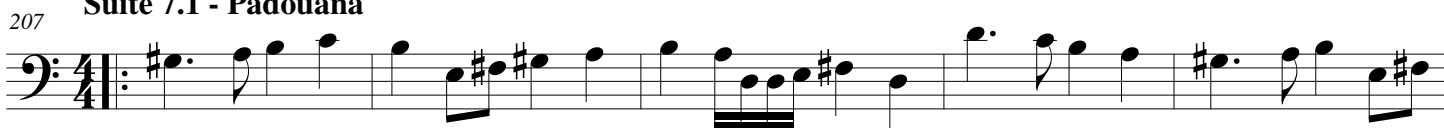

212

217

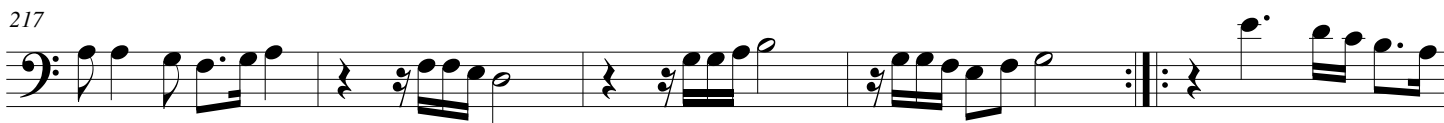

222

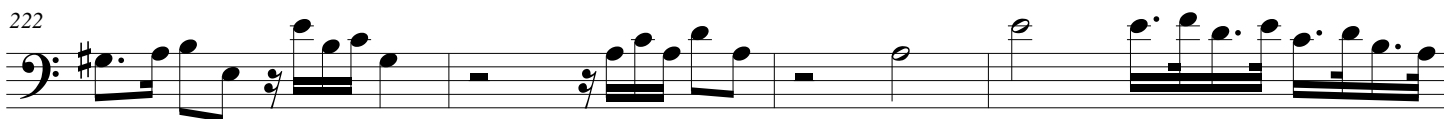

S.7.2 - Gagliarda

226

233

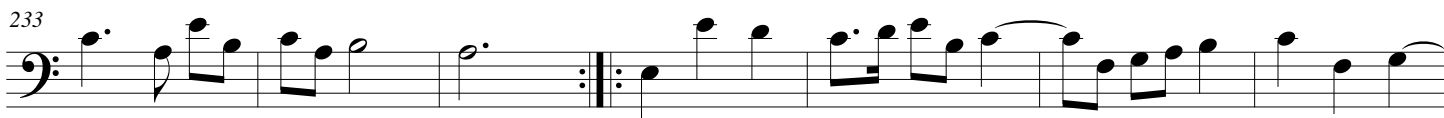

240

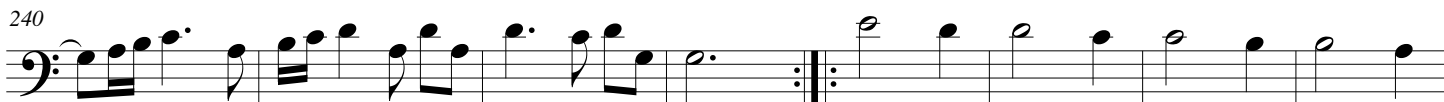

248 S.7.3 - Courente

255

261

266 S.7.4 - Allemande

274 Tripla

282 Suite 8.1 - Padouana

288

293

298

303 S.8.2 - Gagliarda

6 Schein - BANCHETTO MUSICALE - Suite 5-8 - Trombone

309

316

S.8.3 - Courente

326

S.8.4 - Allemande

335

341

Tripla

350

359

369
