

(complete Suites)
BANCHETTO MUSICALE
for Brass Quintet
(Suite 9 - 12)

Trumpet in Bb 3

Johann Hermann Schein (1586-1630)
Arr. Michel Rondeau

Suite 9.1 - Padouana ♩ = 120

54

S.9.4. - Allemande

60

67

Tripla

76

Suite 10.1 - Padouana

87

92

97

103

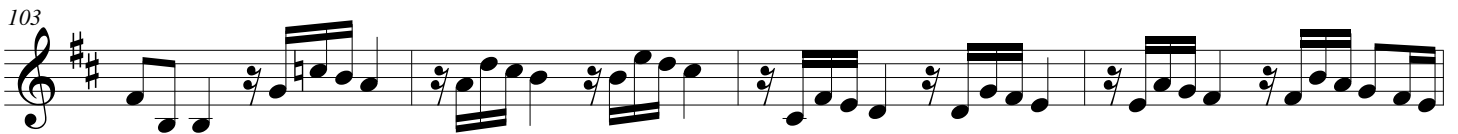

S.10.2 - Gagliarda

107

117

128 **S.10.3 - Courente**

135

141

146 **S.120.4 - Allemande**

154 **Tripla**

163

175 **Suite 11.1 - Padouana**

184

190

195

199 **S.11.2 - Gagliarda**

207

217 **S.11.3 - Courente**

226

233

239 **S.11.4 - Allemande**

248

257 **Tripla**

268 **S.12.1 - Padouana**

276

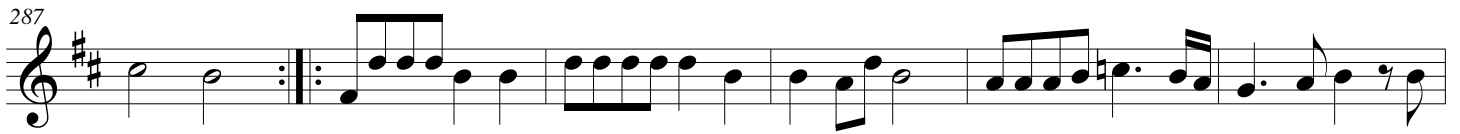
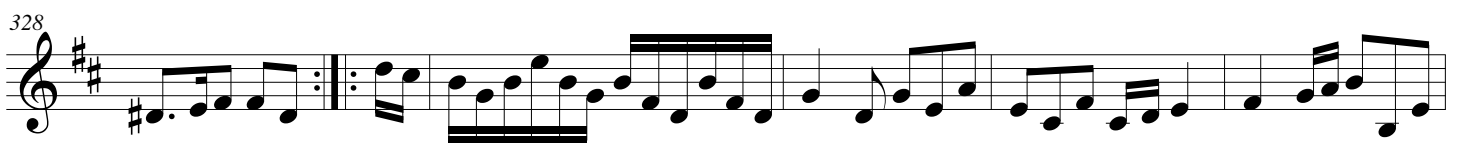
**S.12.2 - Gagliarda****S.12.3 - Courente****S.12.4 - Allemande****Tripla**