

(complete Suites)
BANCHETTO MUSICALE
for Brass Quintet
(Suite 9 - 12)

F Horn (Trombone)

Johann Hermann Schein (1586-1630)
Arr. Michel Rondeau

Suite 9.1 - Padouana ♩ = 120

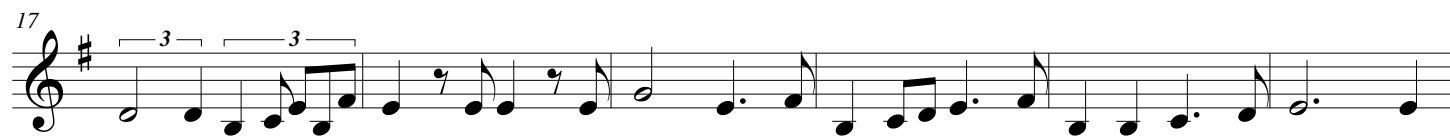

S.9.2 - Gagliarda

S.9.3 - Courente

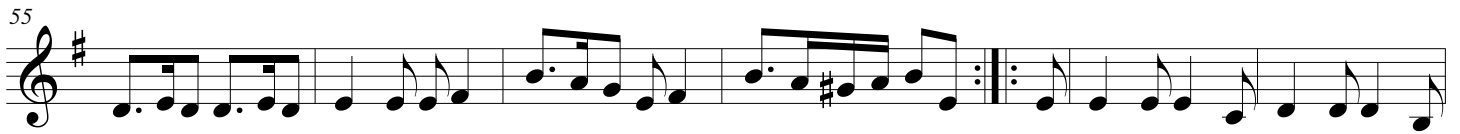

S.9.4 - Allemande

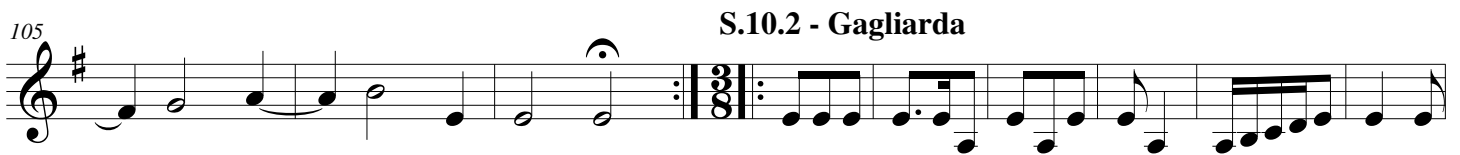
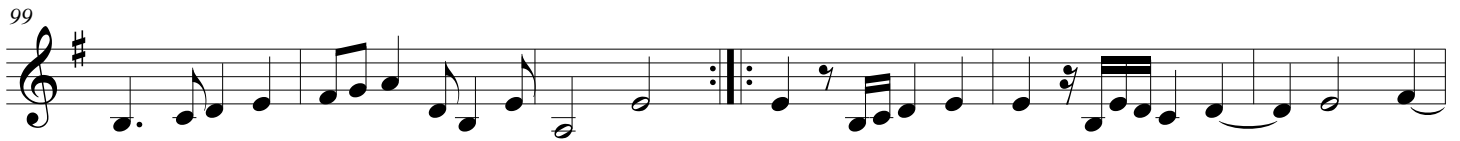

134

140

146 **S.120.4 - Allemande**

154 **Tripla**

164

177 **Suite 11.1 - Padouana**

185

190

195

199 **S.11.2 - Gagliarda**

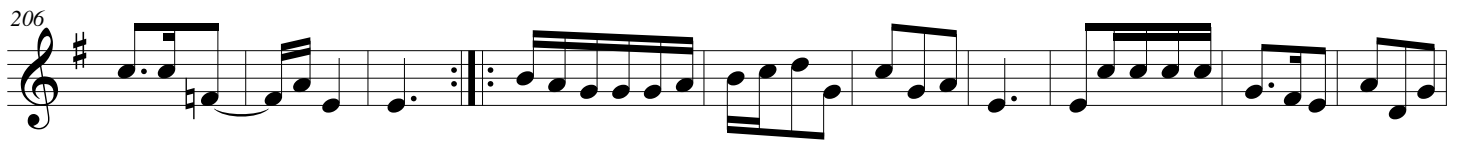
**S.11.3 - Courente****S.11.4 - Allemande****Tripla****S.12.1 - Padouana**

283

289

294 **S.12.2 - Gagliarda**

301

308

316 **S.12.3 - Courente**

323

329 **S.12.4 - Allemande**

336 **Tripla**

344