

(complete Suites)  
**BANCHETTO MUSICALE**  
*for Brass Quintet*  
(Suite 9 - 12)

**Trombone**

Johann Hermann Schein (1586-1630)  
Arr. Michel Rondeau

Suite 9.1 - Padouana ♩ = 120

S.9.3 - Courente

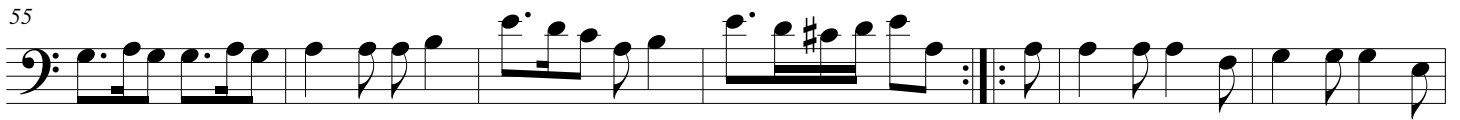

## S.9.4 - Allemande

## Tripla

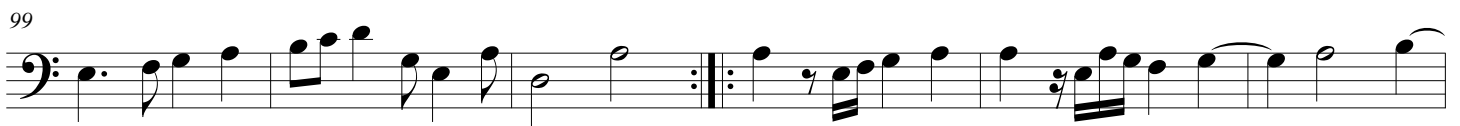

## S.10.2 - Gagliarda

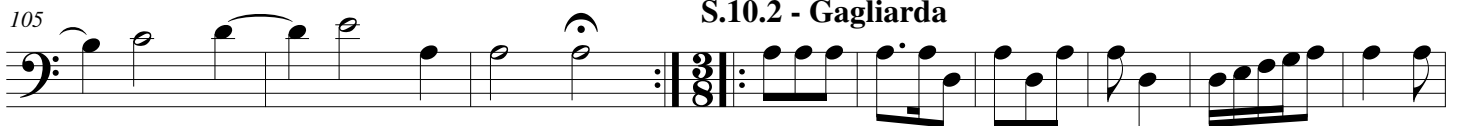

## S.10.3 - Courente

134

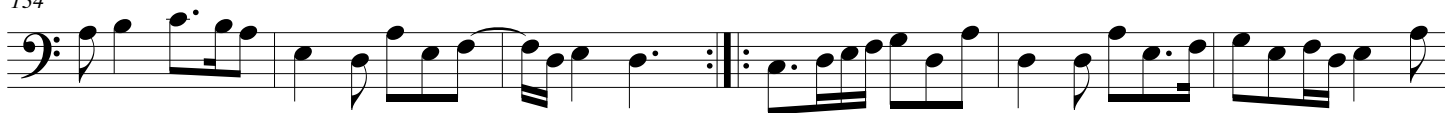

140

## S.120.4 - Allemande

146

## Tripla

154

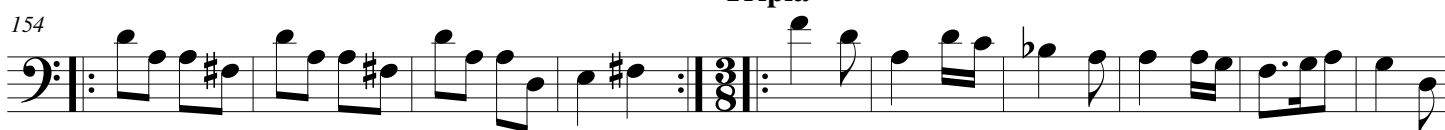

164

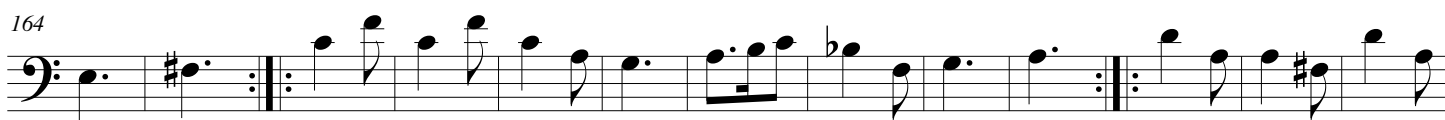

## Suite 11.1 - Padouana

177

185

190

195

## S.11.2 - Gagliarda

199

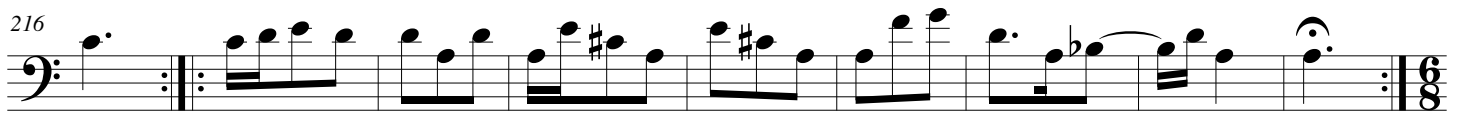
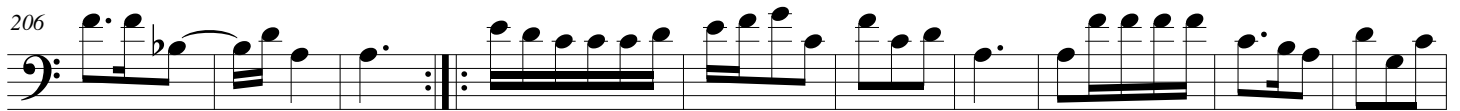
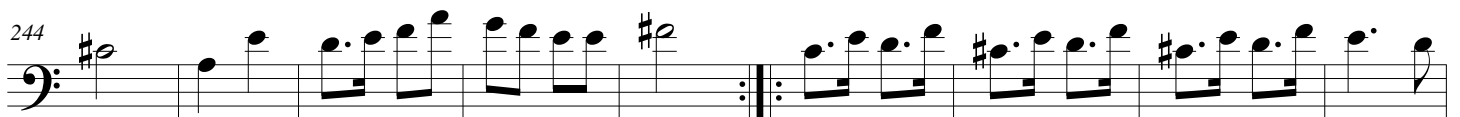

**S.11.3 - Courente****S.11.4 - Allemande****Tripla****S.12.1 - Padouana**

283

289

S.12.2 - Gagliarda

294

301

308

316

S.12.3 - Courente

323

S.12.4 - Allemande

329

336

Tripla

344
