

Fechtschule

Aria 1

Johann Heinrich Schmelzer (c.1620–23 –1680)

Aria 2

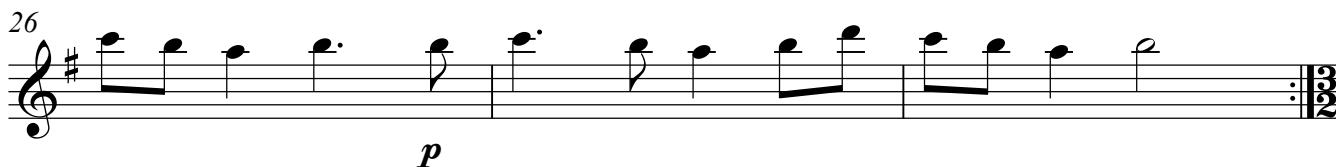
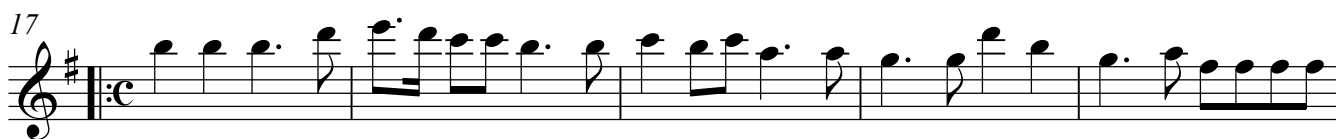

Sarabande

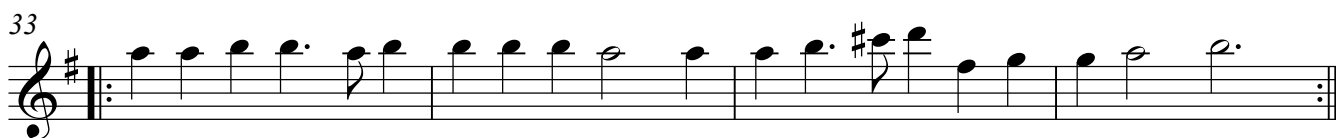
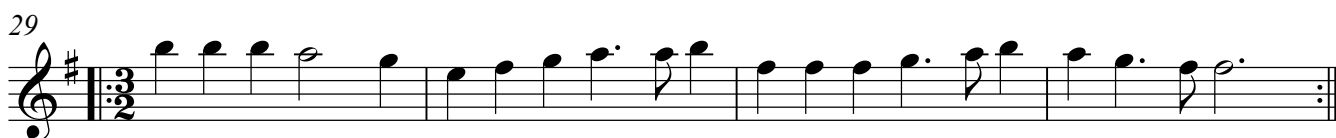

Courante

2

Treble Recorder

37

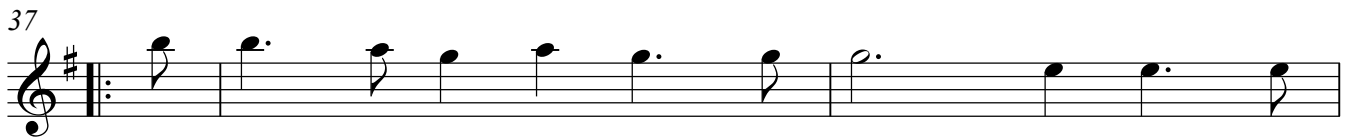

40

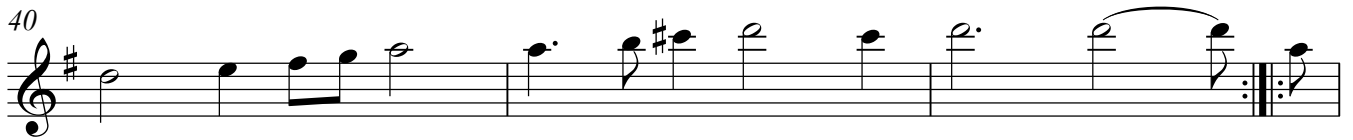

43

46

Fechtschule

49

54

58

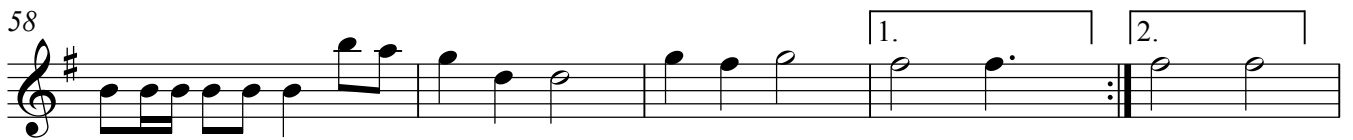

63

68

71

