Great Bass Recorder

Sonata a Sei

(from Sacro-Profanus Concentus Musicus, (1662))

Johann Heinrich Schmelzer (c.1620–23 –1680)

Allegro

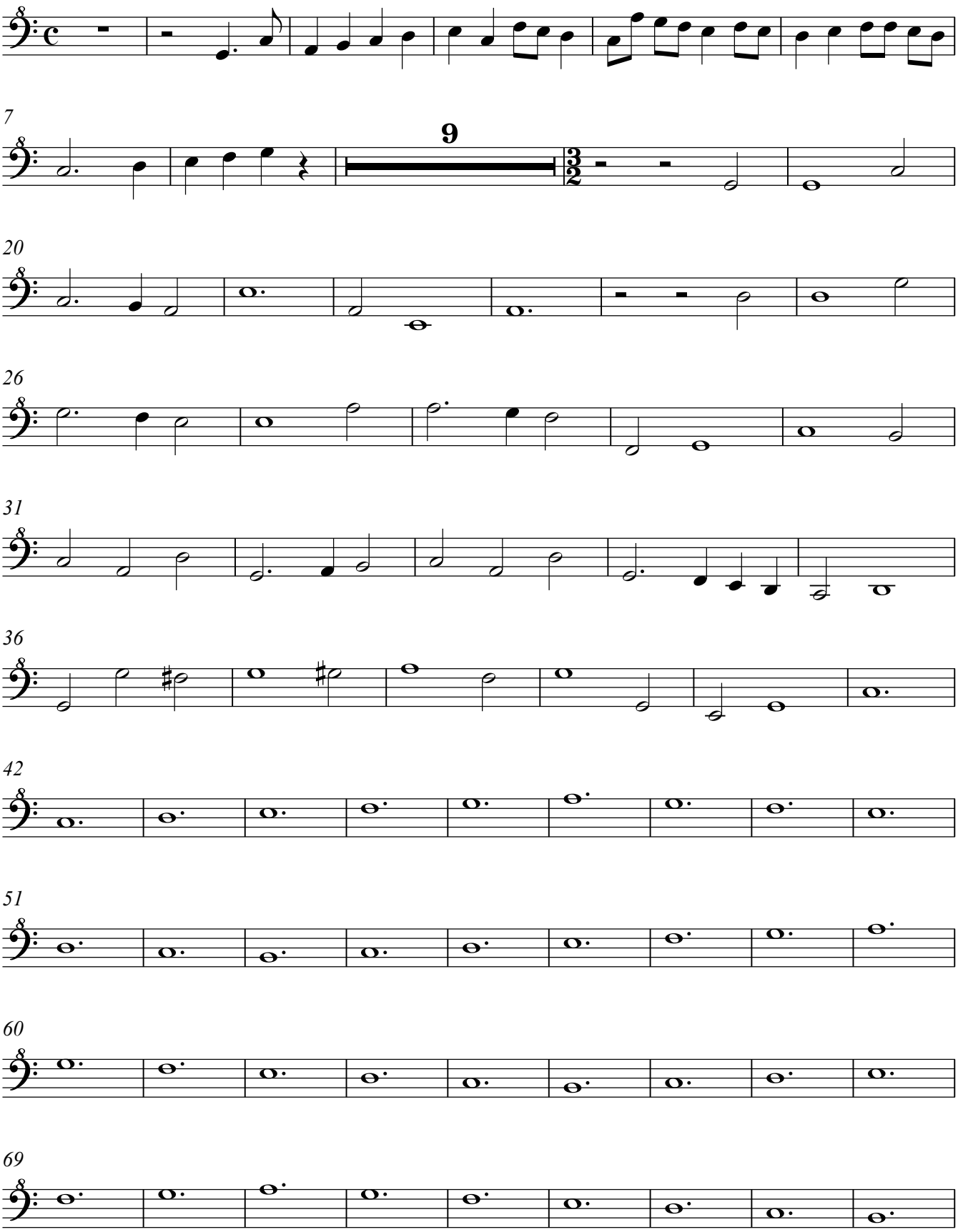

V.S.

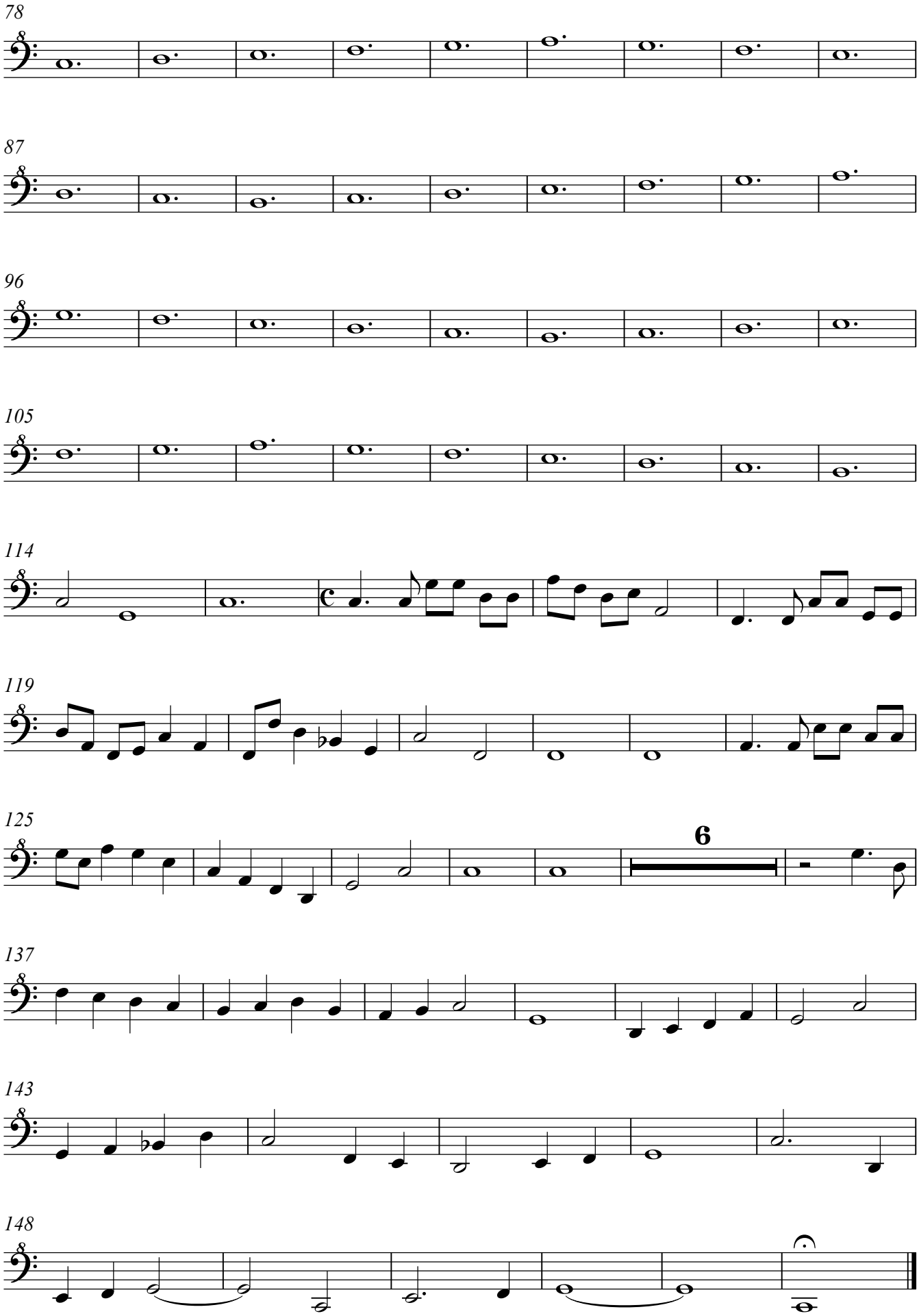
78
87
96
105
114
119
125
6
137
143
148