In der Kirche

aus "Album für die Jugend"

for Wind Ensemble

Oboe

Pyotr Ilyich Tschaikovsky (1840-1893)
Arr. Michel Rondeau

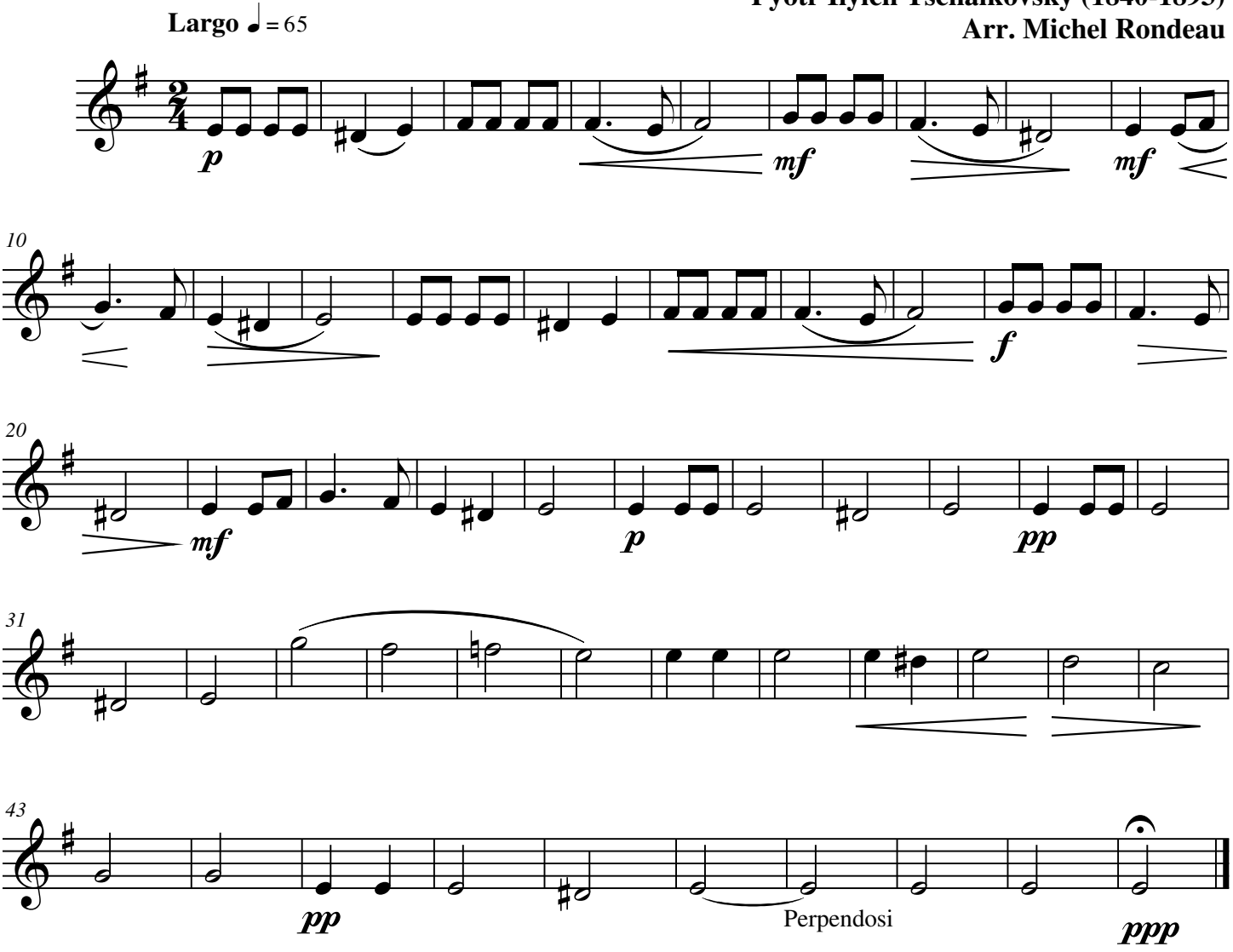

© 2007 - The Cathedral Brass